

NINGO JUTUO PLASTIC CO., LTD.

Room1004,Hengyuan business building,No.568,South Tiantong Road,Yinzhou, Ningbo

The following sample(s) was/were submitted and identified on behalf of the clients as : Telescopic straw

SGS Job No. : SZIN1907009577PC - SZ  
 Date of Sample Received : 04 Jul 2019  
 Testing Period : 04 Jul 2019 - 10 Jul 2019  
 Test Requested : Selected test(s) as requested by client.  
 Test Method : Please refer to next page(s).  
 Test Results : Please refer to next page(s).

Result Summary :

Test Requested	Conclusion
US FDA Generally Recognized As Safe (GRAS) Specifications in stainless steel-Total Chromium content	PASS

Conclusion : The tested parameters comply with the requirement stated in Food and Drug Administration Regulations.

Signed for and on behalf of  
 SGS-CSTC Standards Technical Services Co., Ltd. Guangzhou Branch



Catty Gong  
 Approved Signatory



Test report

No. CANML1912970901

Date: 10 Jul 2019

Page 2 of 3

Test Results :

Test Part Description :

Specimen No.	SGS Sample ID	Description	Material claimed by the client
SN1	CAN19-129709.001	Silvery metal tube	Stainless steel

US FDA Generally Recognized As Safe (GRAS) Specifications in stainless steel -Total Chromium Content

Test Method : SGS In-house method (GZTC CHEM-TOP-044-28 or GZTC CHEM-TOP-175-01), followed by ICP-OES or titration method.

<u>Test Item(s)</u>	<u>Limit</u>	<u>Unit</u>	<u>MDL</u>	<u>001</u>
Total Chromium	≥16	%(w/w)	0.01	18.63
Comment				PASS

Notes :

1. %(w/w) = percentage of weight by weight
2. MDL=Method Detection Limit
3. ND = Not Detected(less than MDL)



Sample photo:

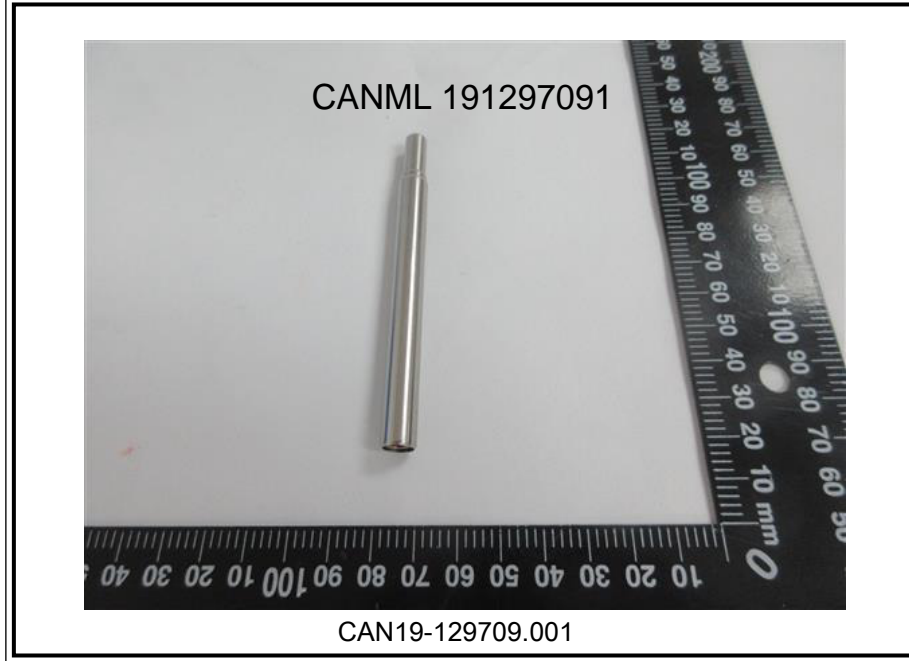

SGS authenticate the photo on original report only

\*\*\* End of Report \*\*\*



Unless otherwise agreed in writing, this document is issued by the Company subject to its General Conditions of Service printed overleaf, available on request or accessible at <http://www.sgs.com/en/Terms-and-Conditions.aspx> and, for electronic format documents, subject to Terms and Conditions for Electronic Documents at <http://www.sgs.com/en/Terms-and-Conditions/Terms-e-Documents.aspx>. Attention is drawn to the limitation of liability, indemnification and jurisdiction issues defined therein. Any holder of this document is advised that information contained hereon reflects the Company's findings at the time of its intervention only and within the limits of Client's instructions, if any. The Company's sole responsibility is to its Client and this document does not exonerate parties to a transaction from exercising all their rights and obligations under the transaction documents. This document cannot be reproduced except in full, without prior written approval of the Company. Any unauthorized alteration, forgery or falsification of the content or appearance of this document is unlawful and offenders may be prosecuted to the fullest extent of the law. Unless otherwise stated the results shown in this test report refer only to the sample(s) tested.

Attention: To check the authenticity of testing /inspection report & certificate, please contact us at telephone: (86-755) 8307 1443, or email: [CN\\_Doccheck@sgs.com](mailto:CN_Doccheck@sgs.com)